Alltech®

2020 GLOBAL FEED SURVEY

NORTH AMERICA | LATIN AMERICA | MIDDLE EAST | EUROPE | AFRICA | ASIA PACIFIC | OCEANIA

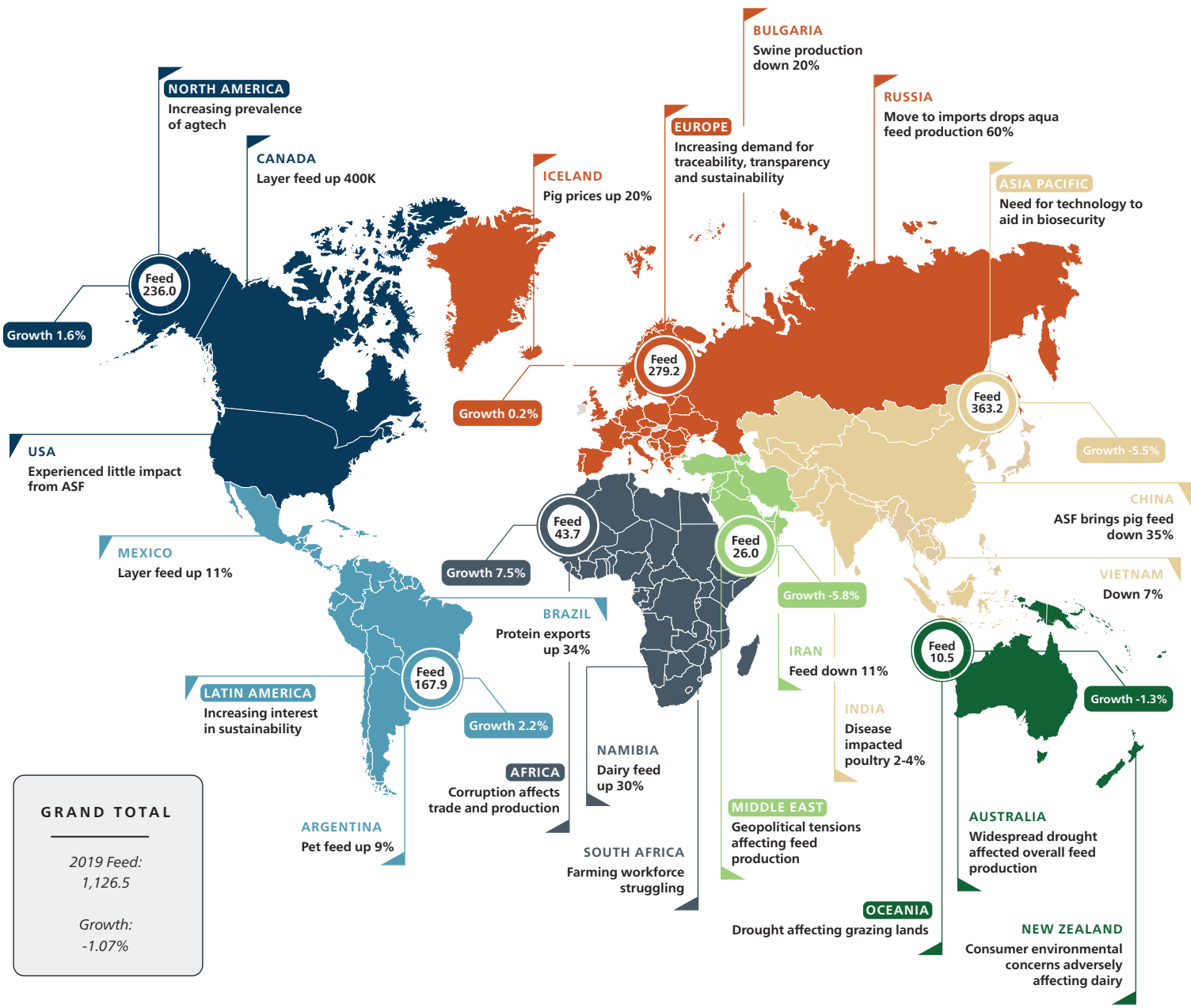

GRAND TOTAL

2019 Feed:
1,126.5

Growth:
-1.07%

* All numbers are in million tons, unless otherwise noted.